58 Wildwood Road NW11

Gross internal area (approx.)
2694 Sq ft (250 Sq m) Including Garage & Under 1.5
2669 Sq ft (248 Sq m) Including Boiler Room & Garage / Excluding Under 1.5
2477 Sq ft (230 Sq m) Excluding Garage & Under 1.5

Site Area (approx.)
Acre 0.16 Hectares 0.065

For identification only, Not to Scale
Produced for and copyrighted, to Glentree ©

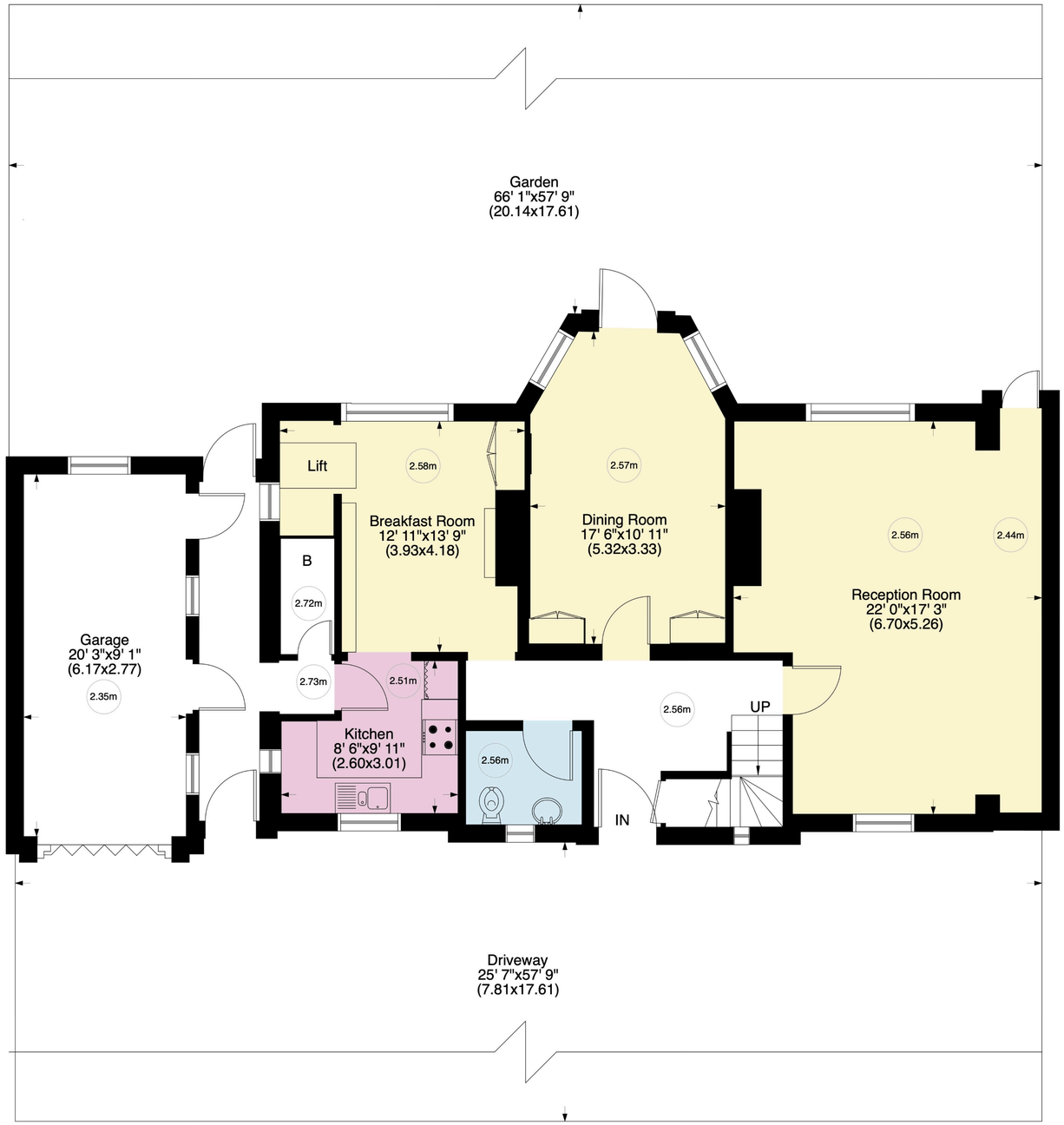

Ground Floor - Approx 1170 Sq ft - 109 Sq m

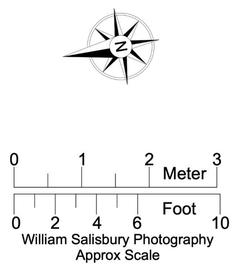

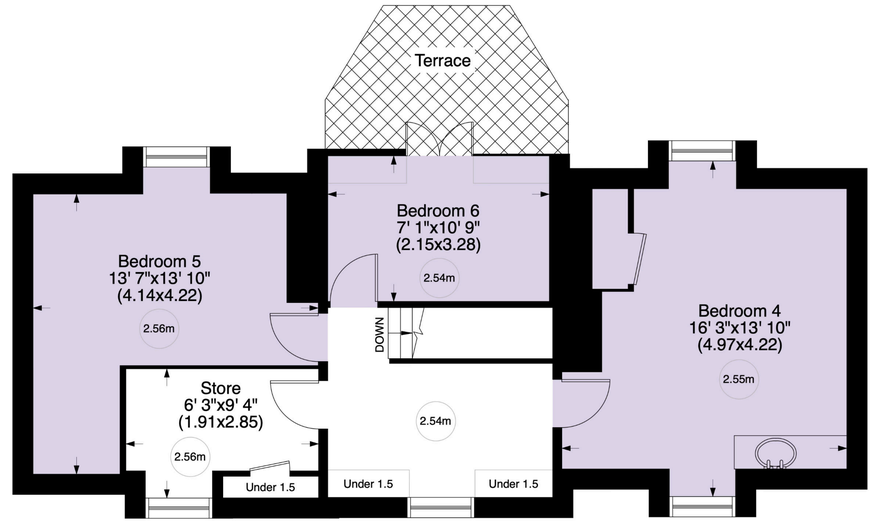

Second Floor -
Approx 593 Sq ft - 55 Sq m

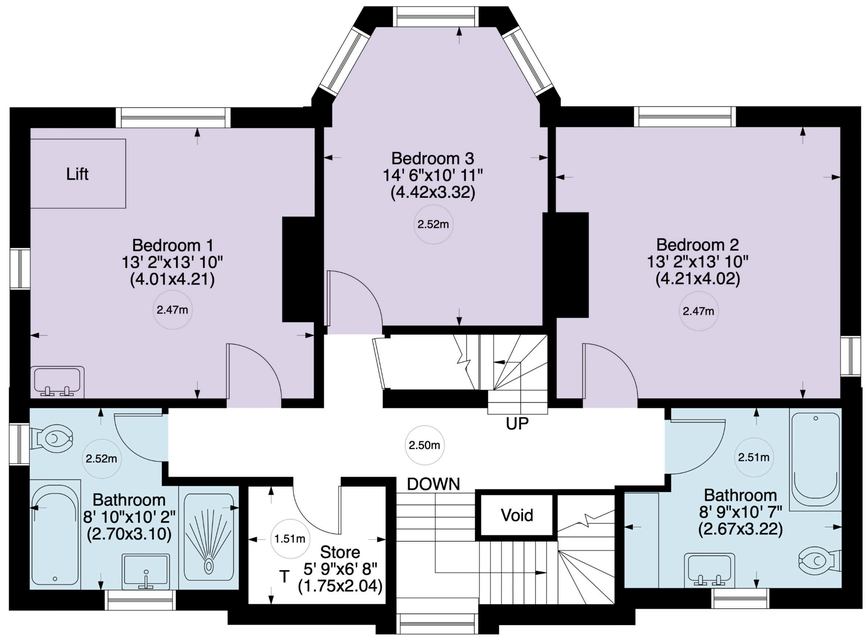

First Floor -
Approx 932 Sq ft - 87 Sq m

Not to Scale, for guidance only and must not be relied upon as a statement to fact.
All measurements areas are approximate only
(and have been prepared in accordance with the current edition of the RICS Code of Measuring Practice).